

MULTICOLOUR.COM COLORED STONE IDENTIFICATION REPORT

The gemstone described below was carefully examined by the staff and gemologists at Multicolour Gems Ltd. and the following information was compiled for this report on the date indicated. The testing techniques include 10x magnification and may also include the following lab tests: refractive index, specific gravity, UV response, spectral analysis, polarization and/or dichroscope. The complimentary report is designed to provide clients with a basic description and identification for the item to which the report refers. The identification of the item is the expressed opinion of the staff at Multicolour Gems. For more comprehensive information, please request a full identification report from an independent laboratory for an additional fee.

Natural Parisite

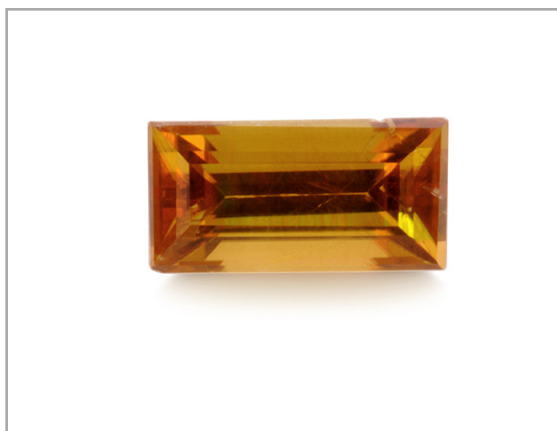

Code: YPTE100ab
Date: 20 May 2024



Multicolour Gemological Testing Center
59 Soi Pradit, Silom Soi 20
Bangkok, 10500
Kingdom of Thailand
Tel: +66 2 233-2108
Fax: +66 2 236-5274
www.multicolour.com

GEMSTONE GRADING REPORT

IDENTIFICATION	Natural Parasite
HARDNESS	4.50
COLOR DESCRIPTION	GIA Code: oY*4/3 Hue: orangy yellow Tone: Medium light Saturation: very slightly grayish
CLARITY	Slightly included
CARAT WEIGHT	0.280 carats
MEASUREMENTS	Width: 2.30 mm Length: 4.60 mm Depth: 2.1 mm
SHAPE	Rectangle
CUT	Step Cut
TREATMENT	(N) None
PROBABLE ORIGIN	Pakistan

THIS REPORT IS NOT A GUARANTEE, VALUATION OR APPRAISAL. THE CLIENT AGREES TO BE FULLY RESPONSIBLE FOR THE USE OF THIS REPORT FOR TRADING THE ITEM DESCRIBED HEREIN.